

A PORTION OF SECTION 24, TOWNSHIP 24 NORTH, RANGE 4 EAST, W.M., KING COUNTY, WASHINGTON

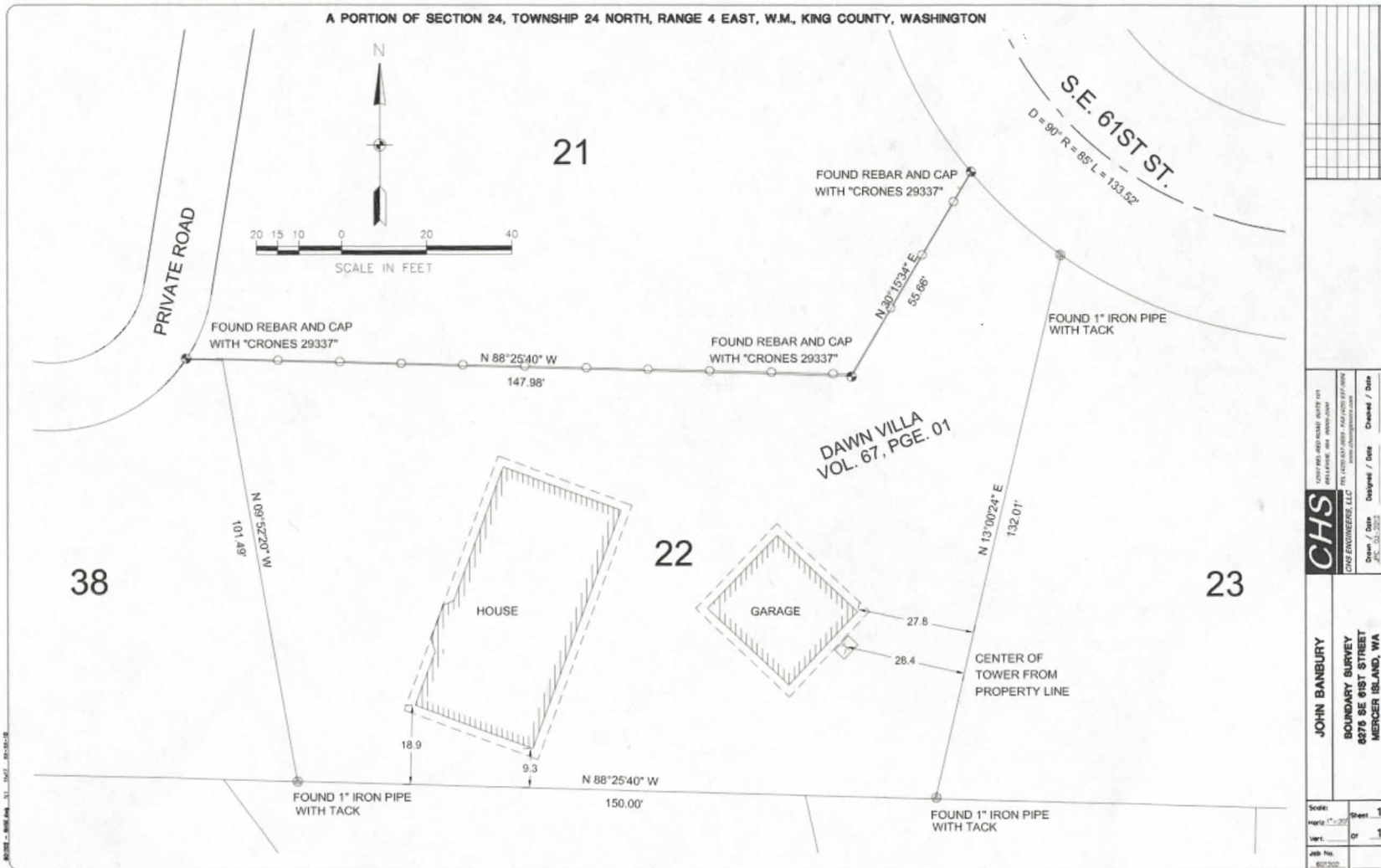

<p>CHS                  CIVIL &amp; SURVEYING                  6275 SE 61ST STREET                  MERCER ISLAND, WA</p>	
Scale: 1" = 20' Date: 05/2012 Job No.: 607202	Drawn / Date: JAC / 05/2012 Checked / Date: [Blank] / [Blank]
JOHN BANBURY BOUNDARY SURVEY 6275 SE 61ST STREET MERCER ISLAND, WA	
Sheet 1 Of 1	No. [Blank]